

#5160 Filed This 1 day of Sept. 1970  
And Recorded in Vol. 4E Page 183 at 10:04 M

Ollie Farnsworth  
Register Mesne Conveyance Greenville County, S. C.

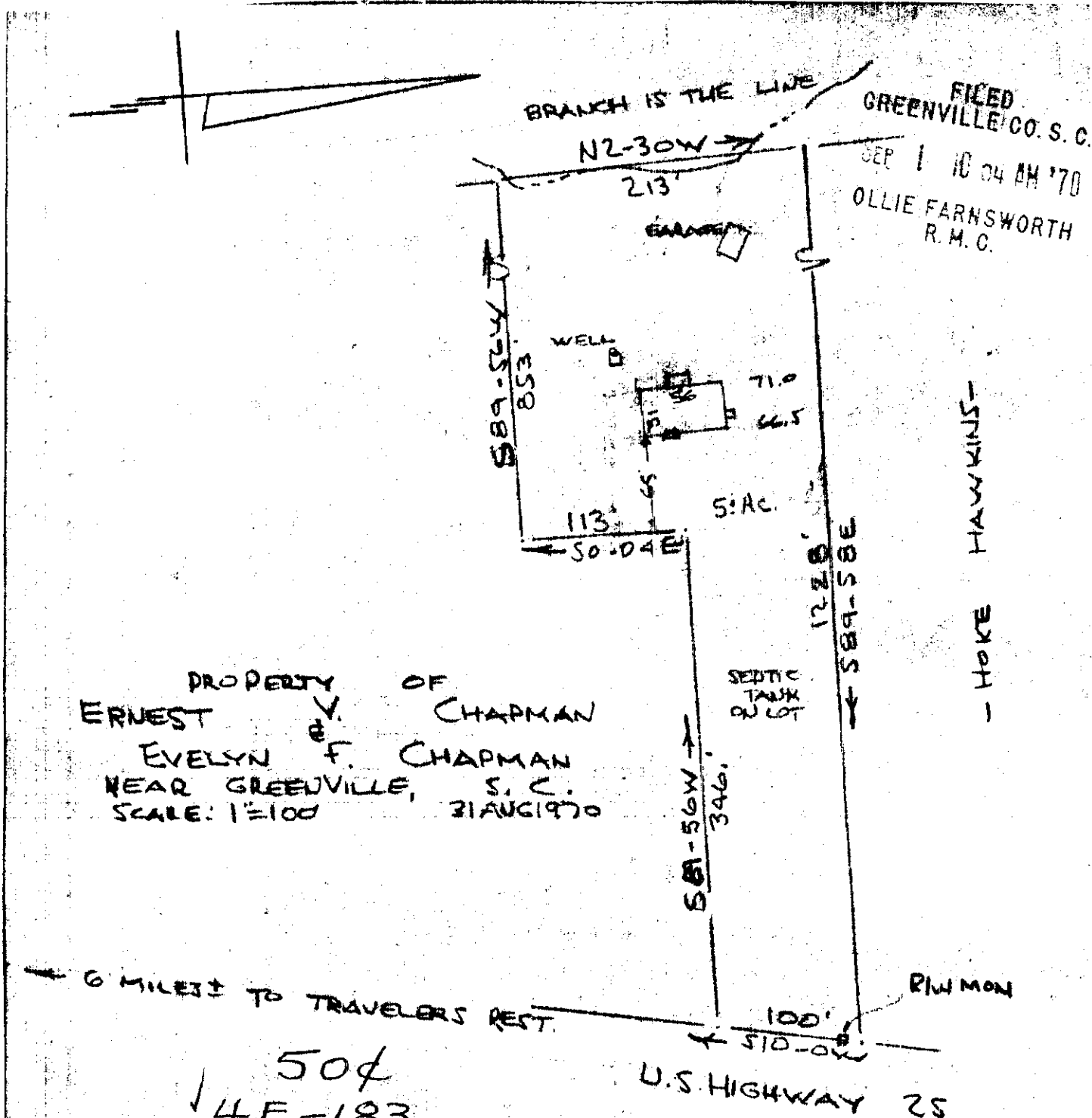

This is to certify that on the 31st day of August 1970, I surveyed the property shown on this plat, being known as 5 acre tract on plat of Subdivision of Land, WILLIAM B. DARNELL and recorded in the RMC Office Greenville County, S.C., in Plat Book "00" at Page 56 and also being known as PROPERTY OF ERNEST V. CHAPMAN & EVELYN F. CHAPMAN and recorded in the RMC Office Greenville County, S.C., in Plat Book at Page ; and that the property lines, walls and buildings are as shown hereon, and that the walls and buildings located on said property do not encroach or project on adjacent street or property, and that no adjacent walls or buildings encroach or project on said premises, and no power lines cross this property except as shown hereon.

R. B. Bruce  
R. B. Bruce, R.L.S. #1952

SEP 1 1970

5160